Comune di Scandicci
(Provincia di Firenze)

NUOVO VILLAGGIO TURISTICO
CAMPING "LE QUERCE"

Loc. Le Querce, Strada
Comunale di Trizzi

Proponente: Sig. LEOPOLDO FRANCESCHI
Via di Vingone,9
Scandicci (FI)
C.F. FRNLLD58H20D612C

Progettista : Arch. MARCO GIGLIOLI
P.za Ulivelli,19
Castelfiorentino (FI)

Piano Urbanistico Attuativo

Dicembre 2010 (modificata Luglio 2016)

RILIEVO

Planimetria generale	1:1'000
Sezioni Ambientali	1:1'000

3

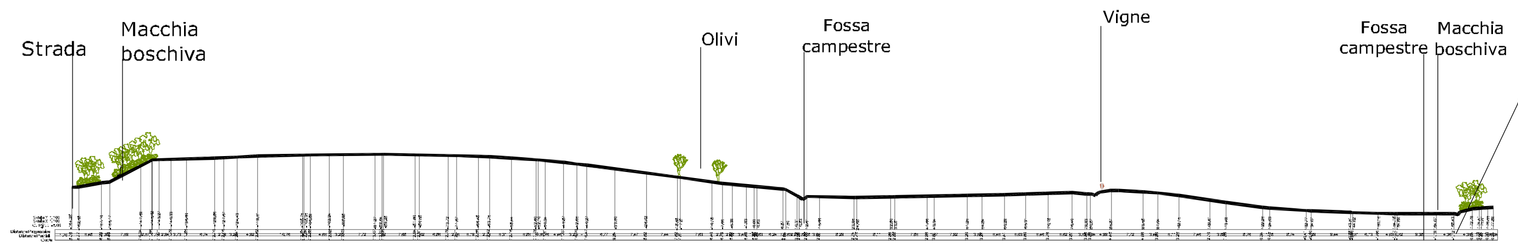

SEZIONE A-A

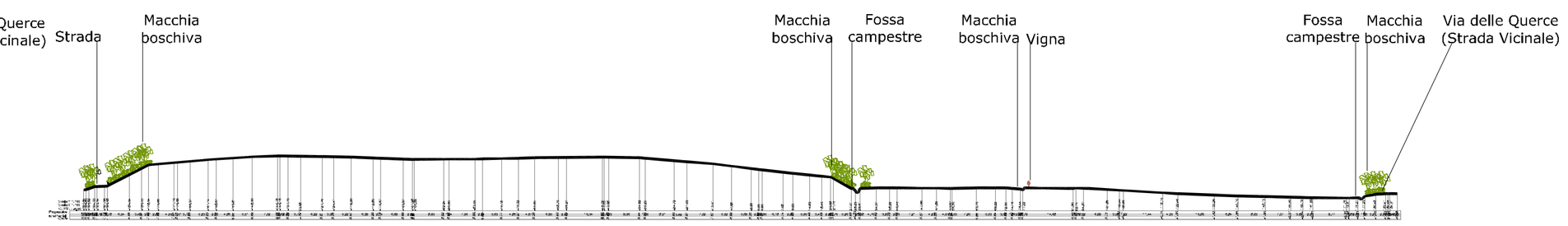

SEZIONE B-B

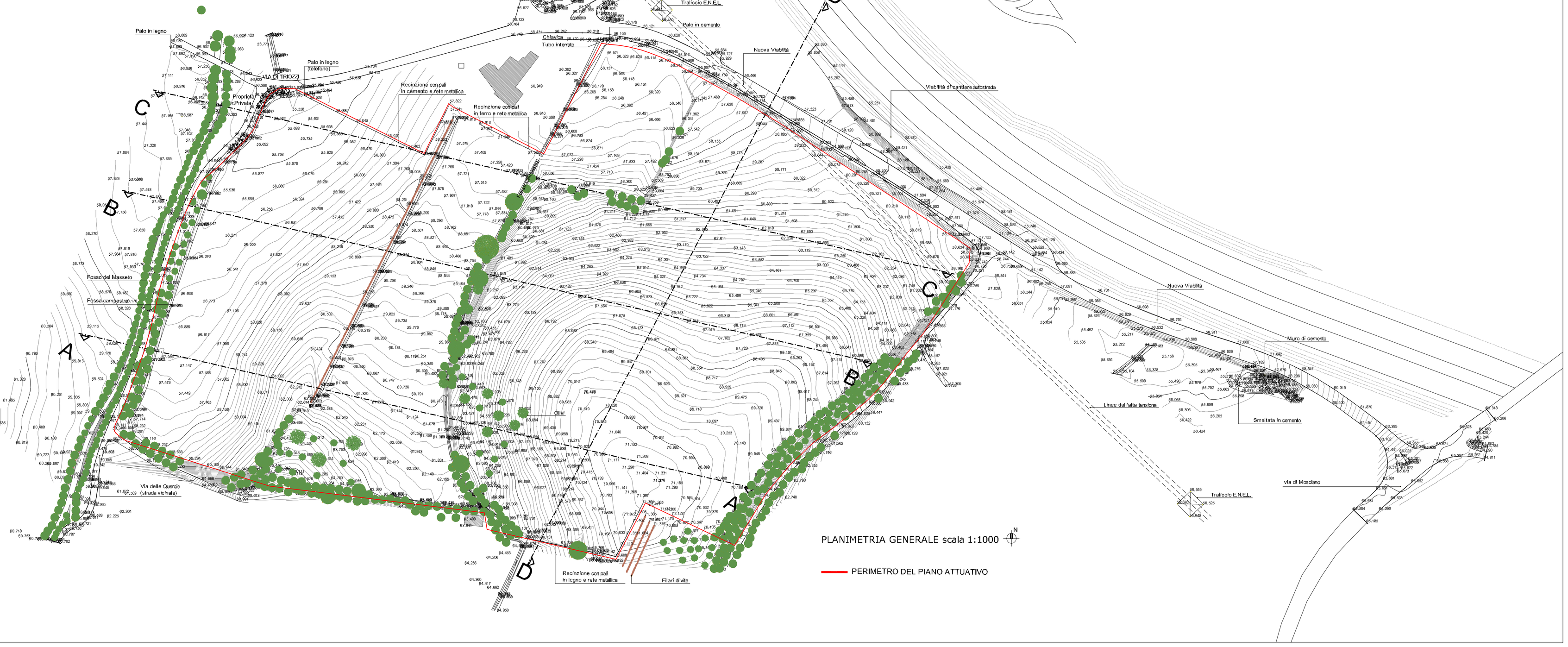

PLANIMETRIA GENERALE scala 1:1000

PERIMETRO DEL PIANO ATTUATIVO

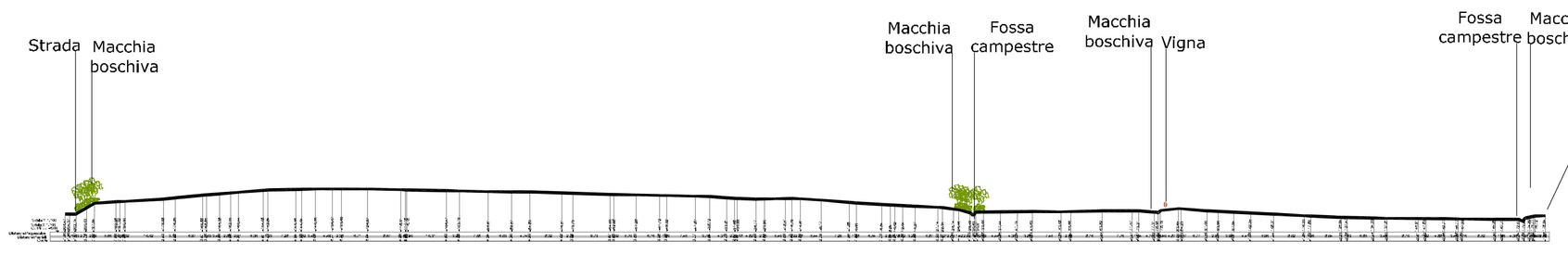

SEZIONE C-C

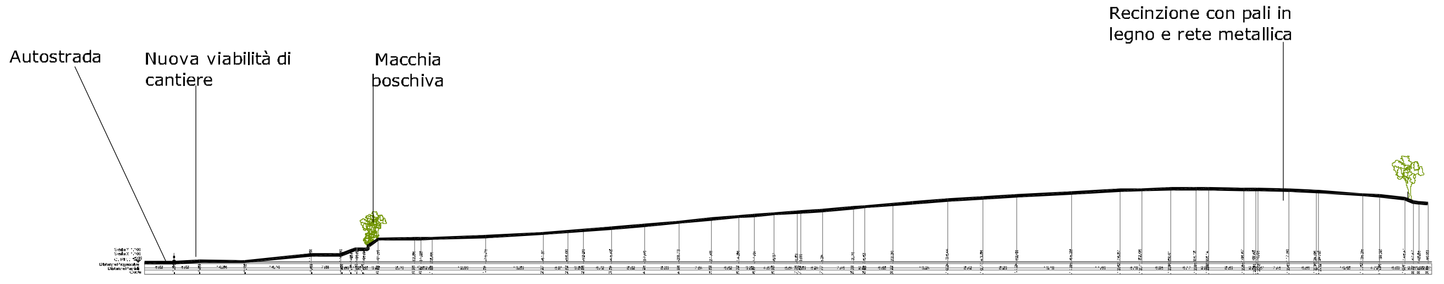

SEZIONE D-D